ELECTRIC

HOME

DESIGN

PDL™

Schneider Electric™

Discover a new world of possibilities with Electric Home Design

Deciding to build or renovate your home and make it truly your own is an exciting step and we're here to help you discover the incredible possibilities for unlocking your home's potential.

In this magazine, we'll help you to plan and budget, provide guidance on the best electrical solutions for each room, and offer ideas and inspiration to help make your home a place that you'll never want to leave. From the kitchen to the home office, bedrooms to bathrooms, and every space in between; whether you love décor and style inspiration, or you want your home to be smart and respond intuitively to your lifestyle.

It's really useful to make notes as you discover products and solutions that you like, so you can have them ready when you sit down with your electrician to create your electrical plan.

PDL has proudly been in Kiwi homes, delivering world-leading electrical innovations, for over 85 years. We know that choosing the right electrical solutions for your lifestyle has a huge impact on how you live in and enjoy your home. Clever decisions made now can help you create a flexible home and save you time and additional costs down the track.

Imagine living in a home that's seamlessly connected and truly reflects you. A home that doesn't just fit into your busy life, but enhances it. A home where every detail is considered and shows off your style, your personality, your taste. A haven that's intuitive, smart and adaptable, with abundant power points and lighting and temperature control that can be customised to suit the time of day. A space for impressive entertaining and a memory-making place that connects the people in it today and grows with you well into tomorrow. This is Electric Home Design from PDL.

Discover the possibilities at **pdl.co.nz/homebodies**

contents

22

GETTING STARTED

04 PLANNING AND BUDGETING
06 SMART HOMES
08 SWITCHES AND POWER POINTS

THE ROOMS

12 ENTRANCE, HALLWAY AND STAIRS
14 LIVING ROOM
16 KITCHEN
18 DINING ROOM
20 BATHROOM
22 HOME OFFICE
24 BEDROOM
26 KID'S BEDROOM
28 LAUNDRY
30 GARAGE
32 OUTDOOR

20

CATALOGUE

34 WISH LIST
36 LIGHTING AND MOTION SENSORS
36 EV CHARGERS
37 WISER™ SMART HOME
38 SAFETY
38 ICONIC® OUTDOOR
39 ICONIC®
40 ICONIC® ESSENCE
41 ICONIC® STYL
42 SOLIS™ SERIES
43 SOLIS™ T SERIES
44 METAL PLATE

Planning and budgeting for good electric home design

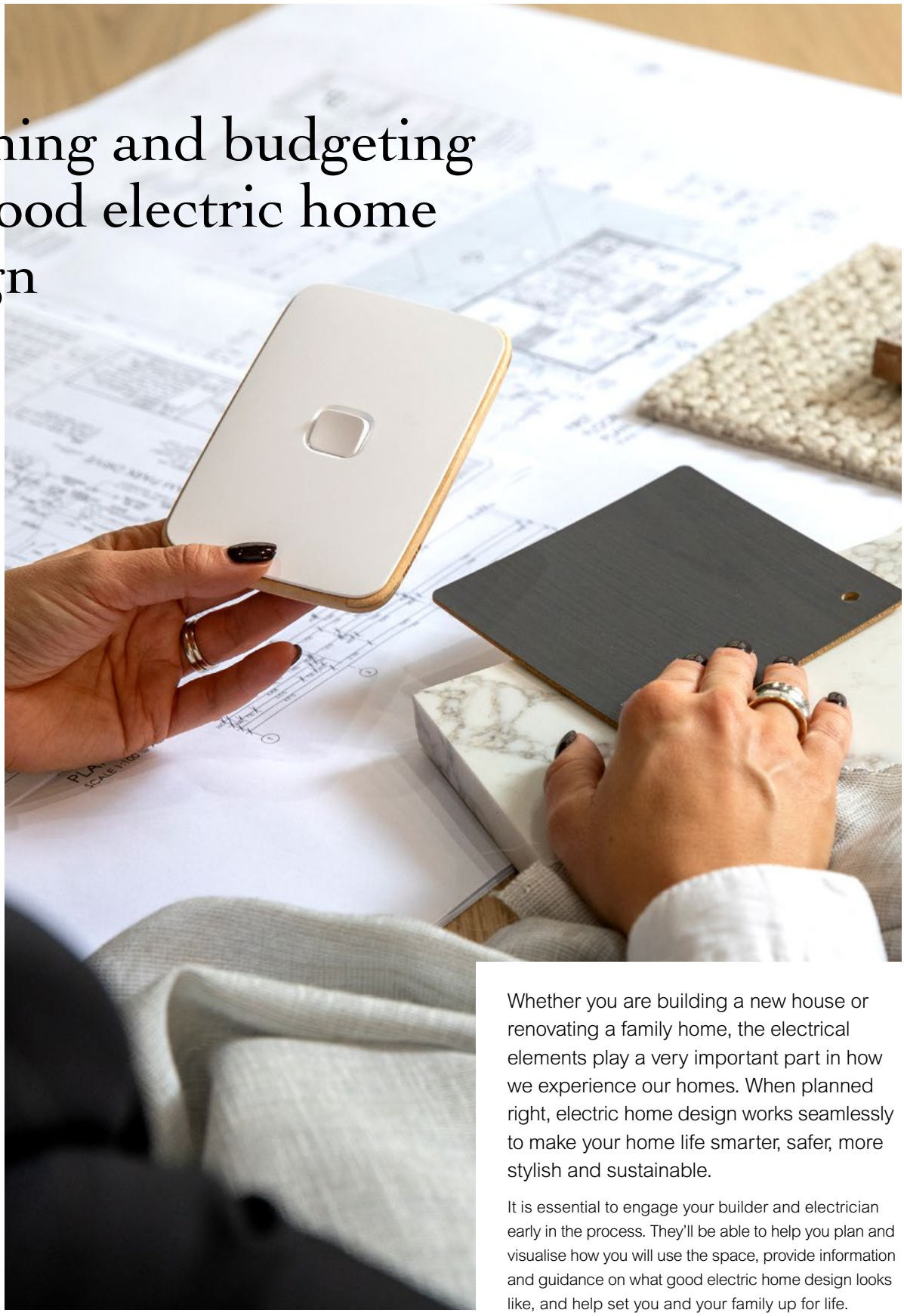

Whether you are building a new house or renovating a family home, the electrical elements play a very important part in how we experience our homes. When planned right, electric home design works seamlessly to make your home life smarter, safer, more stylish and sustainable.

It is essential to engage your builder and electrician early in the process. They'll be able to help you plan and visualise how you will use the space, provide information and guidance on what good electric home design looks like, and help set you and your family up for life.

1 Finding inspiration

One of the most exciting parts of building or renovating is looking for ideas and inspiration.

Explore what others have done: check out websites such as **ArchiPro** and Pinterest. Many professionals show off their best and most inspirational projects there. Make a note of the brands you like best; sign up to their newsletters and follow them on social media. Buy interior design magazines, read **blogs**, explore **case studies**, and watch home inspiration and renovation TV shows to learn about the latest trends and innovations. It'll also give you an idea of the process involved.

Dream big! You can always narrow it down to suit your budget later.

2 Planning it right

Electric home design is far more than just wiring and layout. It's about the overall look, feel, and functionality of your home.

Ask yourself: What's most important to you? A cosy and comfortable space for your family? An aesthetically pleasing home with curated artwork and furnishings that reflect your style and taste? How about a home that's at the forefront of innovation to make daily life as seamless and sustainable as possible?

The next step is to think about how you will use each area. Will your kitchen be a multifunctional space, where your family eats breakfast in the morning and then sets up for homework in the afternoon?

What about your dining room? Will it be your work-from-home space by day and an elegant entertainment space by night? Think about the possibilities and review the room-by-room inspiration and advice in this magazine to help you plan and visualise your dream home.

On page 34 you'll find a comprehensive wish list you can use as you explore this magazine. Don't forget to take notes of the products you'd like to discuss with your electrician and design consultant once you're ready.

3 Setting the budget

Factoring in an electrical plan at the outset of a project is important; much of the groundwork is difficult to do retrospectively – it will also be more expensive.

Electrician Andy Hart from Hart Electrical says that it's important to trust your electrician. "A lot goes into your final invoice and not all of it is visible. When you see a power point on the wall it might not look like it was a hard job to get that there, but it could have been - especially in a renovation."

"Everyone who will do quality work is going to give around the same sort of invoice at the end." **– ELECTRICIAN ANDY HART**

As a general rule, allocate 10–15% of your budget for electric home design, and you'll be on your way to setting yourself up for success. This figure can vary depending on the age and size of your home.

"The age of the property and its wiring will determine if the wiring is safe. If it has deteriorated, then you'd have to look at replacing it and perhaps updating your switchboard too. This can add another $1,500–$3,000 to the bill," says Tom Matic from Matic Electrical. If you're renovating, Tom recommends starting with an assessment of your home's wiring and switchboard as that can significantly impact your overall budget.

4 Engaging with professionals

Now that you know what you want and how you want it, it's time to ask for professional help.

Book an appointment at our PDL Vision Studios in Auckland or Christchurch to experience all our electrical, smart home, safety, and energy efficiency solutions, or meet online with one of our experts to see what's available. On completion of an in-person or virtual consultation, you'll leave feeling inspired and informed. Book these services at **pdl.co.nz/showrooms**

Finding the right tradespeople to help you with your project can also be challenging as it goes far beyond finding the lowest quote. Look for people who'll be with you every step of the way, who are as committed as you are to building a beautiful home that adds value to your life. Visit **pdl.co.nz/locate** to explore our network of trusted partners.

For more inspiration, advice, planning resources and to connect with a local electrician visit **pdl.co.nz/home-hub**

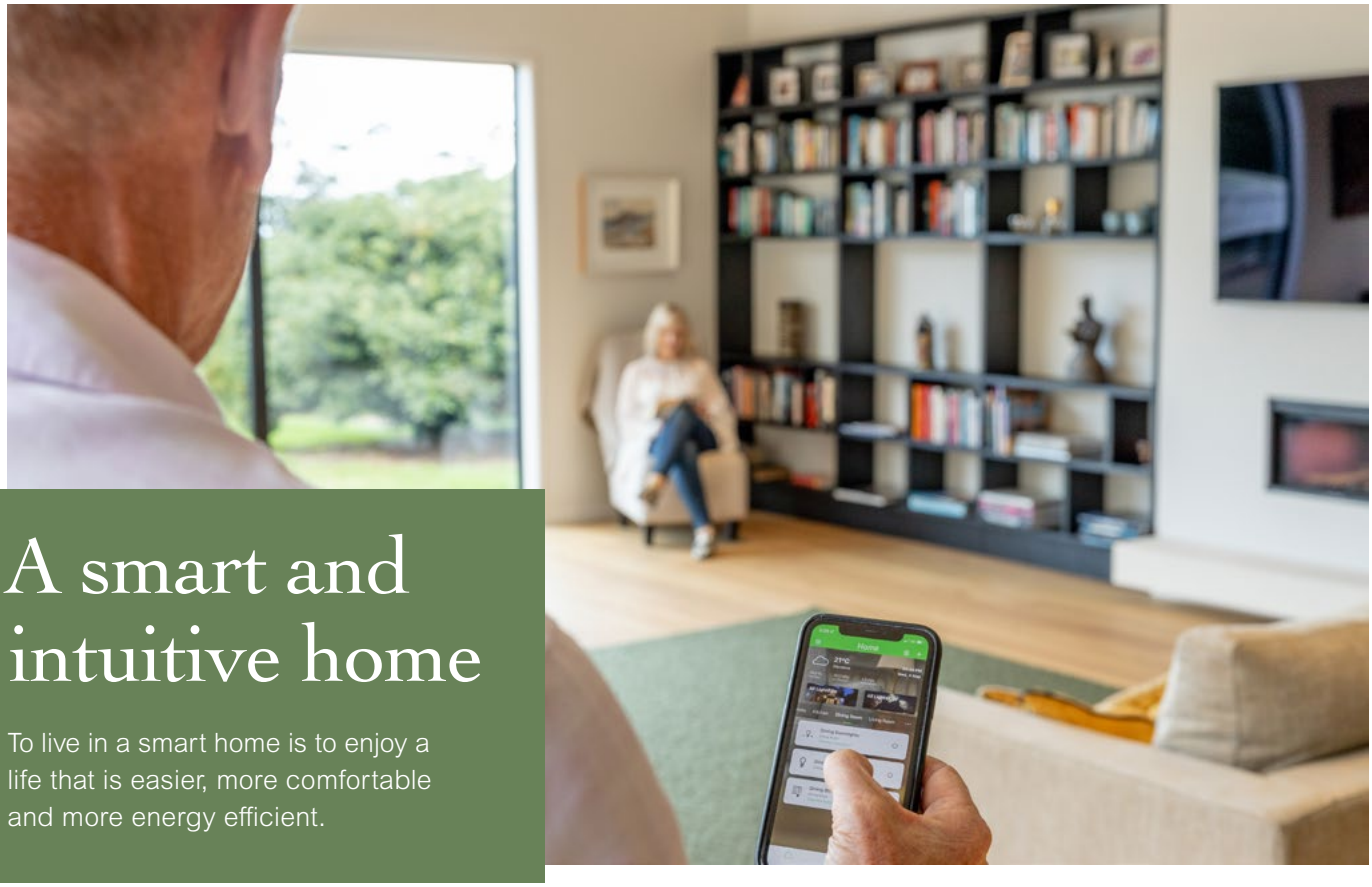

A smart and intuitive home

To live in a smart home is to enjoy a life that is easier, more comfortable and more energy efficient.

A smart home can let you know when the kids get home from school; it can turn the iron off if you forget; and it can even help you prep for a dinner party with a single screen tap that dims the lights and drops the blinds automatically.

It's no wonder that more people are including smart home elements in their electric home design.

Today's smart home technology is affordable, easy to use and can be installed in new or existing homes without the need for rewiring. It's scalable too, so you can start small and add extra elements as your family grows or your needs change. A smart home can let you see and control almost everything that is happening electrically in your home from wherever you are.

What is a smart home and how does it work?

A 'smart home' is a property in which electrical appliances and devices can be controlled remotely over the internet (usually through a single smartphone app) and are often linked for added customisation.

This could be as simple as connecting your heated towel rail to a smart switch to schedule when it turns on and off, or as advanced as linking multiple home technologies for easy control from your smart device.

Smart home systems like PDL Wiser are simple to install with no extra wiring required and provide the ability to easily add more products over time. You can see and control each element from your smartphone with the Wiser by SE app.

For larger new build properties with complex technical needs, a specialist wiring system like SpaceLogic C-Bus offers advanced whole home automation.

Your electrician or design consultant will be able to advise you on the best system for what you want to achieve in your home.

Why have a smart home?

Put simply, a smart home gets your house working for you and adds many benefits to daily life.

Energy efficiency – Nothing runs unnecessarily in a smart home, cutting down on power costs and environmental impacts.

Sensors and timers can ensure lights or appliances aren't left on unintentionally and you can even minimise heating and cooling requirements with electronic blinds that automatically close at a certain temperature or light level.

Look out for these icons to see how you can use Wiser Moments to enhance your home.

Imagine having blinds that open as the sun rises, an all-off moment you can activate as you leave home, or garden lighting that illuminates at dusk and turns off automatically after you've gone to bed. A PDL Wiser Smart Home adapts to how you want to live.

Convenience – Forget multiple remote controls or phone apps. Run your home from a single app on your smartphone or tablet, from wherever you are. Forgot to turn the lights off before you left for work? Do it from the app at the office. You can even combine actions – a 'Homecoming Moment' could light up the house inside and out, open the blinds, open the garage door and even play your favourite music as you arrive home from work.

Peace of mind – Open automatic gates for visitors, be notified if doors or windows open when you're away, and even get an alert if a water leak or smoke is detected. Blinds and lights can be scheduled to open and shut and turn on and off when you're away too.

Comfort – Never come home to a house that is too hot or too cold again with smart technology that can activate blinds to open or close to help control temperature before you arrive. Protect against mould and damp too, with humidity sensors that trigger extractor fans in the laundry or bathroom. Move around safely in the middle of the night with sensors to automatically turn lights on at a low level around the house.

Added value – Investing in smart home technology can add value to your home. With a multitude of lifestyle benefits, smart homes are attractive to future buyers.

How do you create a smart home?

Our flexible smart home solutions can help you to unlock the potential of your connectable devices to create a home that adapts and evolves with you.

Our options range from simple wireless connectivity to fully hard-wired systems.

Wiser Smart Home

PDL Wiser is a highly scalable smart home solution, making it easy for anyone to get started without a significant upfront investment. You can begin your smart home journey with just a Hub and a single device, allowing you to explore the benefits of home automation without breaking the bank. As your needs grow, Wiser seamlessly expands, enabling you to integrate more devices and features over time. This flexibility means you can tailor your smart home experience to your lifestyle and budget.

With PDL Wiser, you can control almost everything in your home from anywhere in the world via via the Wiser by SE app. Wiser offers a comprehensive range of products for smart home automation. It is also compatible with Iconic indoor and outdoor switches and power points too.

It's perfect for renovation and new build alike as it doesn't require any special wiring and you can add as many or as few smart elements to your home as you'd like, with the option of expanding it over time.

Wiser products include light dimmers, smart switches and power points, blind controllers, and smart smoke alarms, as well as sensors for doors and windows, temperature and humidity, and even water leakage.

You can also create customised 'Moments', a collection of actions in one tap, like a 'Movie Moment' that dims the living room lights, drops the blinds and turns on a couch side lamp, so you can settle in for a relaxing night on the couch.

Plus, if you use a smart voice assistant such as Apple's Siri, Google Home, or Amazon Echo, you can control your Wiser smart home with voice commands too.

Wiser also allows you to set automations, which control your devices depending on certain conditions, such as; if the temperature in the house gets below 18 degrees, drop the blinds in the lounge to help retain the warmth..

Throughout this magazine, we'll recommend products that can help you use Wiser to create an intuitive home customised to your lifestyle.

C-Bus

C-Bus offers the ultimate in bespoke smart home automation. This specialist wiring system is best suited to large new builds or major renovations and links stand-alone elements in your house to a single point of control.

A C-Bus smart home can integrate with virtually any third party device, letting you control everything from lights, to underfloor heating and locks, and even the garden sprinklers.

Designed to work with fast-changing technology, C-Bus creates a home that can adapt to the future.

What next? Ask yourself: How would your ideal home work for you? What would make life in your home easier, or more enjoyable? Talk to your electrician or design consultant for advice on how to create the smart home of your dreams and visit **pdl.co.nz/smarthome** to discover more.

Beautiful spaces that inspire

Creating your perfect home means choosing switches and power points that enhance both the space and the way you live in it.

Iconic Collection

A range of stylish switches and power points with the option of simple smart home functionality, the award-winning Iconic Collection is the new standard in modern living for every home. Once the Iconic grid plates are safely installed by a qualified electrician, you can change your light switch and power point covers at any time. Simply clip off the existing cover and clip on a fresh new look.

Iconic

With smooth, curved edges and a matte finish, the base range is available in *Vivid White*, a brilliant white, perfect for lighter interiors and with a translucent or solid white edge. *Cool Grey* is a wonderfully versatile neutral that's ideal for interiors with subtle grey accents. *Anthracite* is a charcoal-like grey that complements dark and moody interiors, but also looks superb when paired with creamy whites and shots of bold colour. The ever-popular *Black* features a solid edge and works perfectly in monochrome interiors and homes with natural textures and finishes.

$

Iconic Styl

Cool to the touch, Iconic Styl features an extruded aluminium finish designed to catch the light. It looks particularly stylish in kitchens and bathrooms against modern splashbacks or gloss tiles. *Silver* superbly complements interiors with contemporary appliances and tapware, while the *Crowne* finish is a glistening champagne tone that adds warmth to any space. *Silver Shadow* is the perfect finish for a cool, crisp décor and blends well with darker wall colours too.

$$

Iconic Essence

Iconic Essence features a sustainably sourced timber surround that is manufactured using a combination of traditional and high-tech techniques. The *Arctic White* finish brings together birch timber and matte white to blend perfectly into the surrounding wall colour – no matter which room you put it in. The *Ash Grey* finish looks stunning against the natural beauty of other raw building materials – perfect alongside slate or stone.

$$

Iconic Outdoor

Bring your unique indoor style outdoors with Iconic Outdoor. This award-winning range is robust, water-resistant, dustproof, and was built to withstand New Zealand weather conditions. With smart connectivity and a modern design, it will add peace of mind and enhance the overall look and feel of your outdoor space. The matte *White* finish blends seamlessly into white walls and looks stunning against brick, render or stone, while the *Black* option complements raw surfaces and is striking with timber, concrete or metal.

$$

Iconic Styl and Essence now comes fully assembled, allowing for an easier ordering process and reducing packaging waste, resulting in a more sustainable product.

One of the things that makes the Iconic range unique is the variety of clever accessories available – from pictogram icons and USB chargers, to Night Walk sensor lights and energy-saving sensors. Iconic also integrates seamlessly with Wiser Smart Home to allow you to control lights and other home electrical devices via the Wiser by SE app or voice control.

Use the Iconic Builder to help you select the right solution for your home at **pdl.co.nz/build-my-iconic**

The Clipsal Solis™ Collection

Discover the refined elegance of the Solis Collection. A contemporary take on a timeless style, Solis blends beautiful minimalism, premium materials and precision engineering to become the new benchmark in electrical design. This luxurious range of electrical switches and power points are the ultimate finishing touch that will enhance your home and elevate your lifestyle. Solis is available in two series.

Solis™

The refined design of Solis is brought to life in a simpler form with two smooth matte finishes – matte black and matte white. Monochromatic simplicity at its finest, the push-button and switch design sits flush in an ultra-slim cover for an elegant addition to your home. Features include: discreet LED indicators, connected dimmer available with rotary or push-button control, USB Type-C fast charger, smart power point, full compatibility with Wiser Smart Home, sustainable product that complies with environmental regulations.

$$

Solis™ T Series

The pinnacle of the Solis Collection, Solis T Series is where classic design meets modern functionality. Solis T Series seamlessly combines the classic charm of sturdy toggles and brushed metal with the sleek, modern aesthetics of precise square edges and ultra-thin back plates. It evokes a time of craftsmanship, precision and tastefully understated design. Solis T Series is available in brushed metal finishes of Brushed Brass Aluminium, Platinum Aluminium and Ebony Aluminium, a natural choice as it machines beautifully and takes a fine finish allowing clean edges and minute detailing. *White Ceramic* has an incredible level of durability and the finest of satin textures, giving a luxurious feeling and ensuring it will help resist dust and fingerprints.

$$$

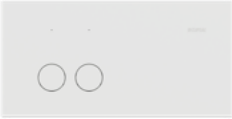

The elegant design of Solis integrates effortlessly with PDL smart home automation. Switches and power points in the Solis Collection are fully compatible with PDL's scalable Wiser smart home system. To create your bespoke smart home solution with Solis, speak to your electrician or Wiser Approved Installer.

Discover the range at **pdl.co.nz/solis**

FOR THE

design devotee-ers

Imagine living in a home that truly reflects you. Your style, your personality, your finishing touches. Where every detail has been considered, with colours, textures and designs working together to create your unique space.

A space for impressive entertaining, that moves through the evening as you do, with subtle lighting and temperature control to set the mood. A space that looks as good as it feels and has the flexibility to evolve for whatever tomorrow brings.

This is electric home design from PDL.

Learn more at: **pdl.co.nz/home-renovation**

Be inspired room by room

Your home's architecture and interior styling are key to creating a beautiful environment, but Electric Home Design can really bring each room to life. By planning how you want to live in your home, room by room, you can tailor electrical features and smart home connectivity to your lifestyle and make daily life at your place a pleasure. Read on for a guide on how you can be inspired.

Home, sweet home

Home is where our story begins. A place where we come and go, and where our children grow. It's a place to gather, where friends become family, and we can truly be ourselves. No matter what home means to you, PDL will always be there too.

AN INTUITIVE HOME. Imagine coming home after a long day and the outdoor and entrance lights automatically turn on, giving you safe passage and saving you from having to find the light switch when your hands are full.

SAFE AND SOUND. Help keep your family, home and possessions as safe as possible by installing long-life, interconnected, photoelectric Wiser Smoke Alarms throughout your home. These smart alarms work like traditional alarms, but will also send you notifications via the Wiser Hub when smoke is detected or when they are due for a test. Integrated with the Wiser system, they can turn lights on in case of an emergency.

DESIGN TIP. Ever got home and struggled to find the light switch?

Consider adding subtle LEDs to your light switches. Set them as indicators to show which are in use; or as locators, so it's always easy to find the right switch in the dark.

FEATURED PRODUCT: ICONIC ESSENCE
SEE PG 40 FOR FULL PRODUCT SUITE

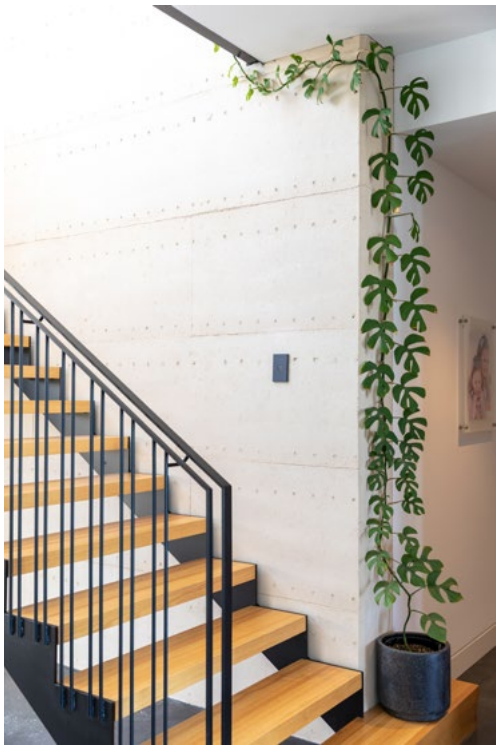

LIGHT THE WAY. There are several essential considerations when it comes to creating good electric home design in large spaces. Here are some pointers for your planning:

– Create a warm and welcoming atmosphere by choosing LED lighting throughout your home.

– Place light switches in convenient locations so you can turn the lights on and off easily.

– Use multi-way switching so lights can be controlled at either end of a hallway or staircase.

– Add motion sensors around your home, so you and your guests can easily find your way around, with lights that come on as needed.

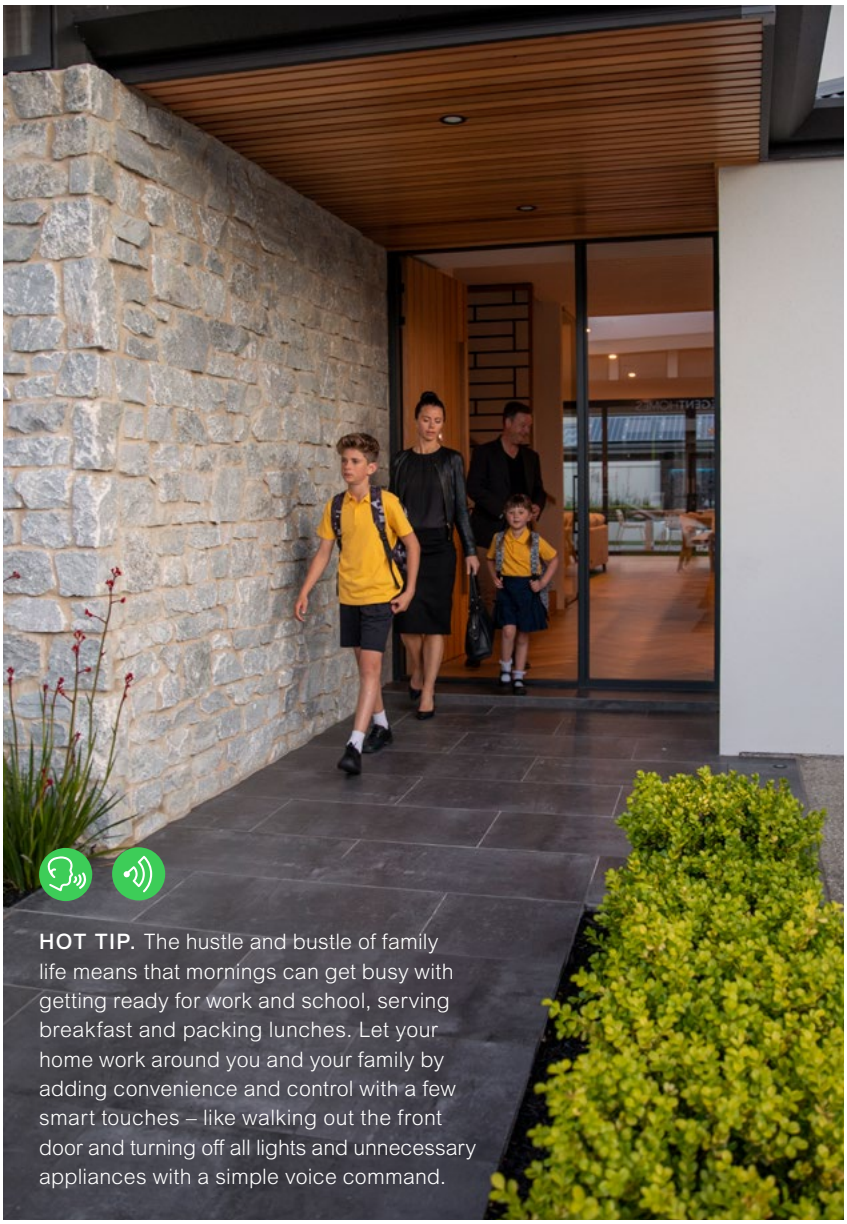

HOT TIP. The hustle and bustle of family life means that mornings can get busy with getting ready for work and school, serving breakfast and packing lunches. Let your home work around you and your family by adding convenience and control with a few smart touches – like walking out the front door and turning off all lights and unnecessary appliances with a simple voice command.

ESSENTIAL PRODUCTS FOR THIS ROOM:

- Backlit LED Switches
- Iconic Night Walk Sensor Light
- LED Downlights
- Motion Sensor
- Switches and Power Points
- Wiser Connected Power Point
- Wiser Lighting Control
- Wiser Smoke Alarm
- Wiser Window / Door Sensor

To explore more solutions for your entrance, hallway and stairs, visit **pdl.co.nz/entrance**

For the homebodies

Our living room has a special place in our homes. It's our relax-and-unwind space, a place where we lose ourselves in stories, go on epic adventures, learn, laugh and spend precious moments together.

MOVIE MOMENT. Imagine walking into your living room, saying “movie time” and having your home create the perfect movie set-up for you: the blinds close automatically, the overhead lights dim to 20% and the lamp turns on beside the couch to create the perfect relaxing atmosphere.

KEY SMART HOME PRODUCTS FOR THE ULTIMATE HOME CINEMA EXPERIENCE:

Create a "Movie Night Moment" with a simple voice command or tap on the app. You can close the blinds and turn off the lights to create the perfect movie time ambience.

Control your home on the Wiser home app from the comfort of your couch without missing a single moment from your favourite movie.

No matter how you want to control your home, Wiser helps make this seamless for your comfort and enjoyment, leaving you to enjoy life's simple moments.

SAFETY FIRST. If you have expensive electronic equipment such as a TV, gaming console or sound system, help protect them against lightning damage, power surges and voltage strikes with a Surge Protection Device, which an electrician can install into your electrical switchboard.

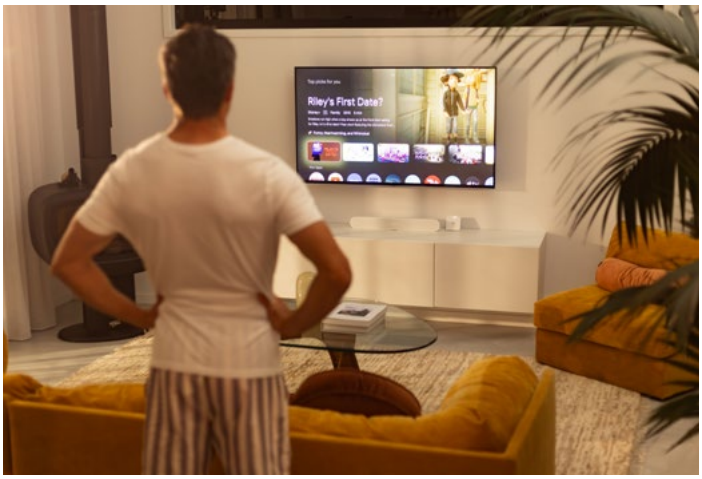

HOT TIP. TVs and audio equipment are a big investment to make, so don't be let down by bad connectivity. Boost your TV signal, streaming and audio quality with dedicated network and data cabling / outlets.

DESIGN TIP.
For the perfect finishing detail, match your light switches to your décor.

FEATURED PRODUCT: ICONIC STYL

SEE PG 41 FOR FULL PRODUCT SUITE

ESSENTIAL PRODUCTS FOR THIS ROOM:

- Data / TV / AV and Network Connectivity
- LED Downlights
- Smoke Alarm
- Surge Protection
- Switches and Power Points
- USB Charger
- Wiser Blind Controller
- Wiser Connected Power Point
- Wiser Dimmer
- Wiser Hub
- Wiser Lighting Control
- Wiser Temperature / Humidity Sensor
- Wiser Window / Door Sensor

To explore more solutions for your living room, visit **pdl.co.nz/living-room**

The heart and hub of the home

Your kitchen can also be your home office, entertaining space, and memory-making place where master chefs and little cooks can learn and play. A place that connects the people in it today and grows with you well into tomorrow.

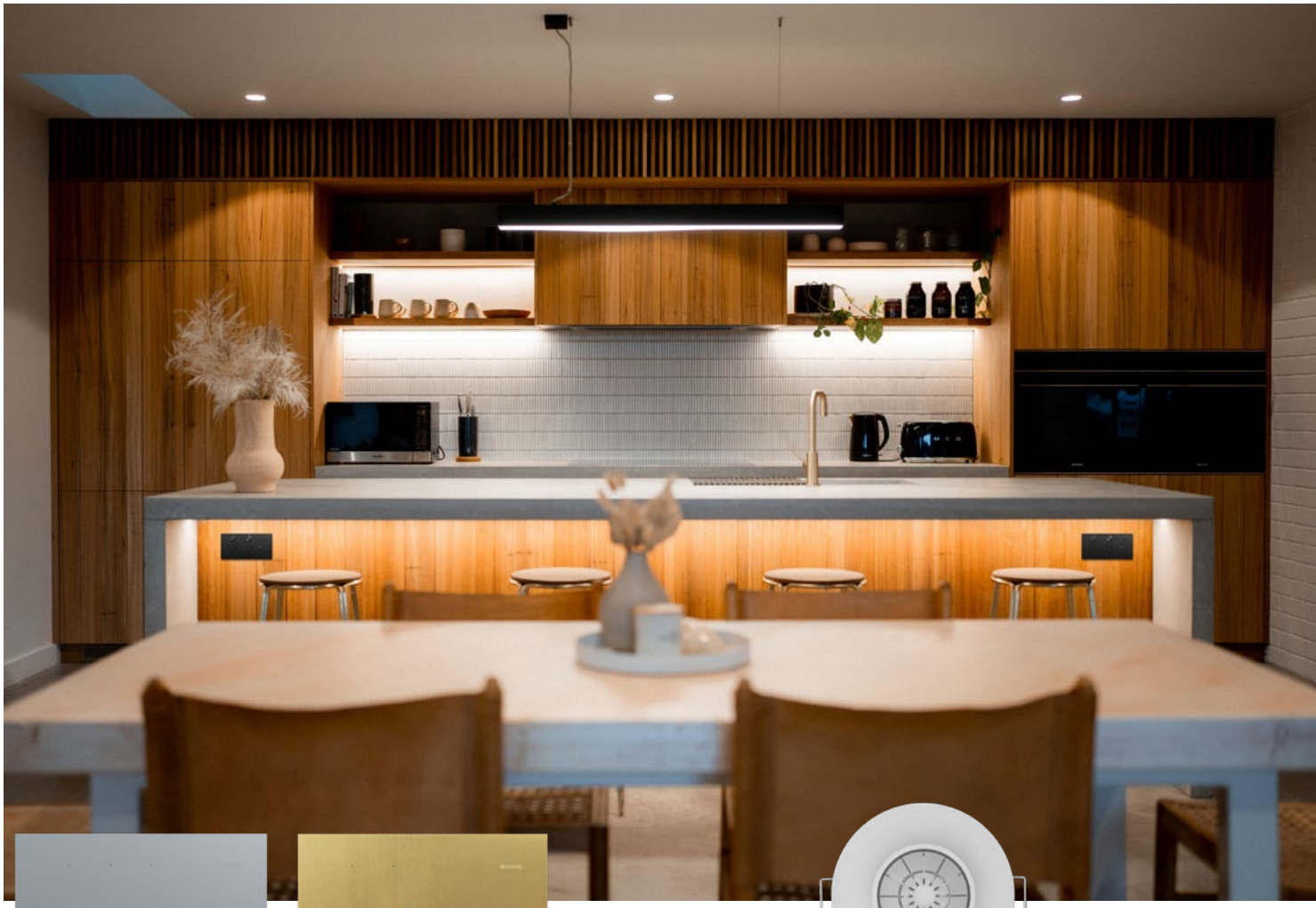

Accentuate your kitchen's design with the Solis™ Collection range. With a variety of colours and finishes, it is the ultimate touch for those who demand luxury in every detail.

Gone are the days of fumbling for the light switch in the dark pantry when your hands are full. Install a motion sensor to provide light when the pantry door opens and turn off when it closes.

FEATURED PRODUCT: 360° INDOOR SENSOR
SEE PG 36 FOR FULL PRODUCT SUITE

HOT TIP. Ensure everyone is charged up and ready to start their day by adding a USB Type C fast charger, or USB Type C+C charging port to the power points around your benchtop and in cupboards to create the ultimate charging station.

Avoid clutter on your bench with an Iconic USB Smart Shelf. Designed to hold two smartphones or one tablet, the shelf keeps devices out of the way when charging and is ideal for viewing recipes on your smart devices.

FEATURED PRODUCT: ICONIC ESSENCE
SEE PG 40 FOR FULL PRODUCT SUITE

DESIGN TIP. Lighting should be considered well in advance as good lighting adds to the design of the kitchen and can enhance the overall look and feel of the space.

Zero in on each zone and think about what it needs. Install energy efficient lights overhead for areas such as benchtops where you need task lighting, and then complement with LED light strips and feature lights.

FEATURED PRODUCT: LED DOWNLIGHTS
SEE PG 36 FOR FULL PRODUCT SUITE

ESSENTIAL PRODUCTS FOR THIS ROOM:

- Cooker Switch
- Iconic USB Smart Shelf
- LED Downlights
- Motion Sensor
- Quad Power Point
- Switches and Power Points
- USB Fast Charger
- Wiser Connected Power Point
- Wiser Lighting Control
- Wiser Water Leakage Sensor

To explore more solutions for your kitchen, visit **pdl.co.nz/kitchen**

Make your dining space your favourite place

The dining room is a place for celebration, sharing memories and catching up with loved ones. It's a space for impressive entertaining, where you and your guests can relax, unwind and share in some of life's most precious moments.

SET THE MOOD. Love entertaining friends and family? Imagine setting the perfect mood with the tap of a screen or a voice command. The overhead and pendant lights turn on and dim to just the right level, while all unused lights around the house automatically turn off.

To ensure you dine in comfort, the blinds close and your favourite playlist will start playing through your smart speaker.

LIGHTING DESIGN. Impress your guests with ambient, decorative and energy efficient LED lighting paired with a dimmer so you can effortlessly create a relaxing atmosphere.

DESIGN TIP. Dine in style! Solis™ T Series blends the old-school feel of robust toggles and brushed metal with modernist, perfect square edges and thin, flush covers. It is available in three premium finishes.

ESSENTIAL PRODUCTS FOR THIS ROOM:

- Dimmer
- LED Downlights
- Switches and Power Points
- Wiser Blind Controller
- Wiser Connected Power Point
- Wiser Lighting Control
- Wiser Temperature / Humidity Sensor

To explore more solutions for your dining room, visit **pdl.co.nz/dining-room**

For the soakers

Being one of the busiest rooms in the home, the bathroom needs to be a chameleon, transitioning through the demands and daily routines of your family life, while also being a space where you can relax and unwind.

COMFORT ON DEMAND. Imagine preparing a relaxing bubble bath at the end of a long day. The Wiser Temperature / Humidity Sensor automatically triggers the extractor fan when an increase in humidity is detected. The lights dim and soft music starts playing to set the mood. And when you're done, everything turns off automatically, so the only thing you have to do is enjoy a good night's sleep.

DESIGN TIP. Elevate your bathroom design with the Iconic Essence and Iconic Styl ranges and enhance the attention to detail by adding Pictogram Icons to individual switches.

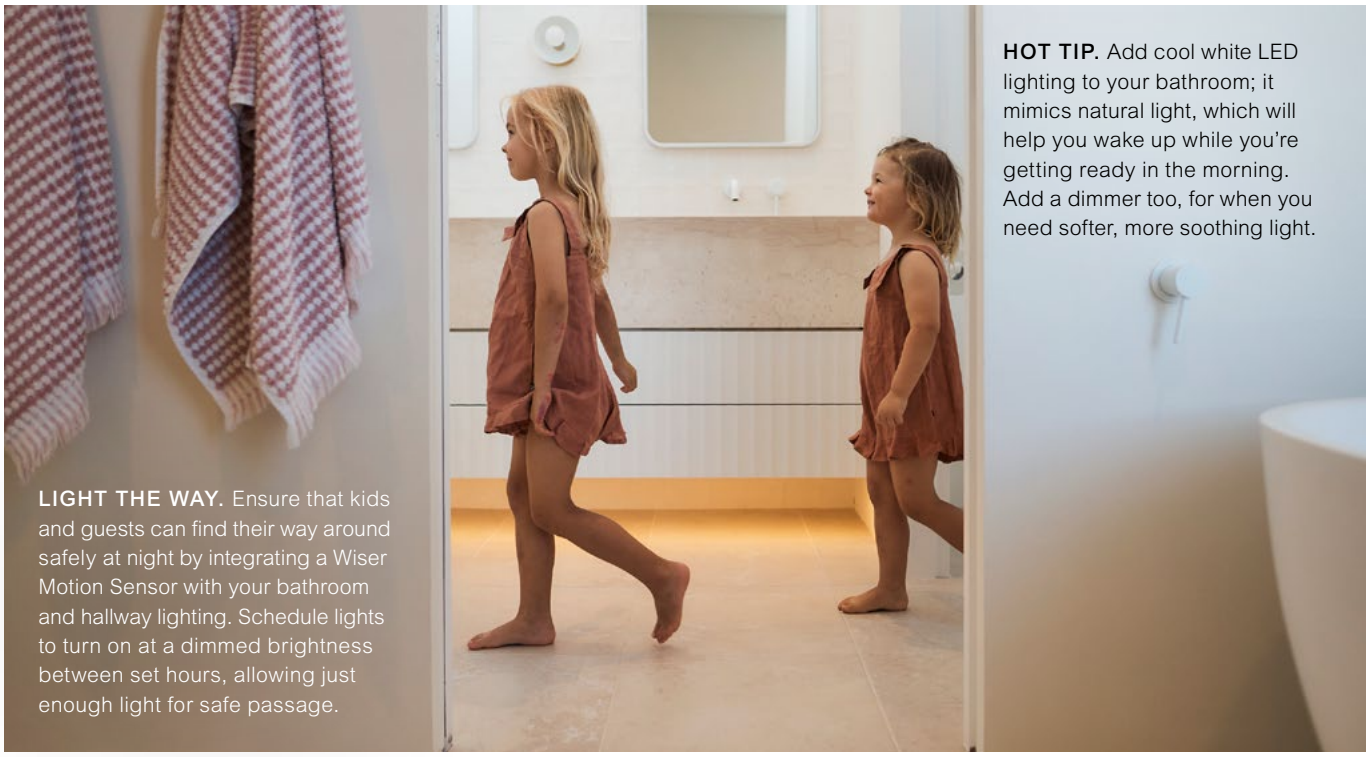

LIGHT THE WAY. Ensure that kids and guests can find their way around safely at night by integrating a Wiser Motion Sensor with your bathroom and hallway lighting. Schedule lights to turn on at a dimmed brightness between set hours, allowing just enough light for safe passage.

HOT TIP. Add cool white LED lighting to your bathroom; it mimics natural light, which will help you wake up while you're getting ready in the morning. Add a dimmer too, for when you need softer, more soothing light.

PEACE OF MIND. Add comfort and convenience to your bathroom with a Wiser Connected Power Point. Set it to turn on and off at select times or use the timer function, or control it via your smart device. You'll never have to wonder if you've left the hair straightener on again. Also ideal for electric toothbrushes and shavers.

FEATURED PRODUCT:
WISER TEMPERATURE / HUMIDITY SENSOR

SEE PG 37 FOR FULL PRODUCT SUITE

ESSENTIAL PRODUCTS FOR THIS ROOM:

- Iconic Night Walk Sensor Light
- LED Downlights
- Lighting Control
- Pictogram Icons
- Switches and Power Points
- Wiser Connected Power Point
- Wiser Motion Sensor
- Wiser Temperature / Humidity Sensor
- Wiser Water Leakage Sensor

To explore more solutions for your bathroom, visit **pdl.co.nz/bathroom**

For the inspired minds

Whether you work from home, need a place to get life admin done, or have carved out a space for the kids to do their homework, make your home office a place that inspires the flow of creativity, productivity and focus.

DESIGN TIP. Add USB charging ports to your power points and say goodbye to bulky chargers. The Iconic USB Type C fast charger will always have your devices ready for use.

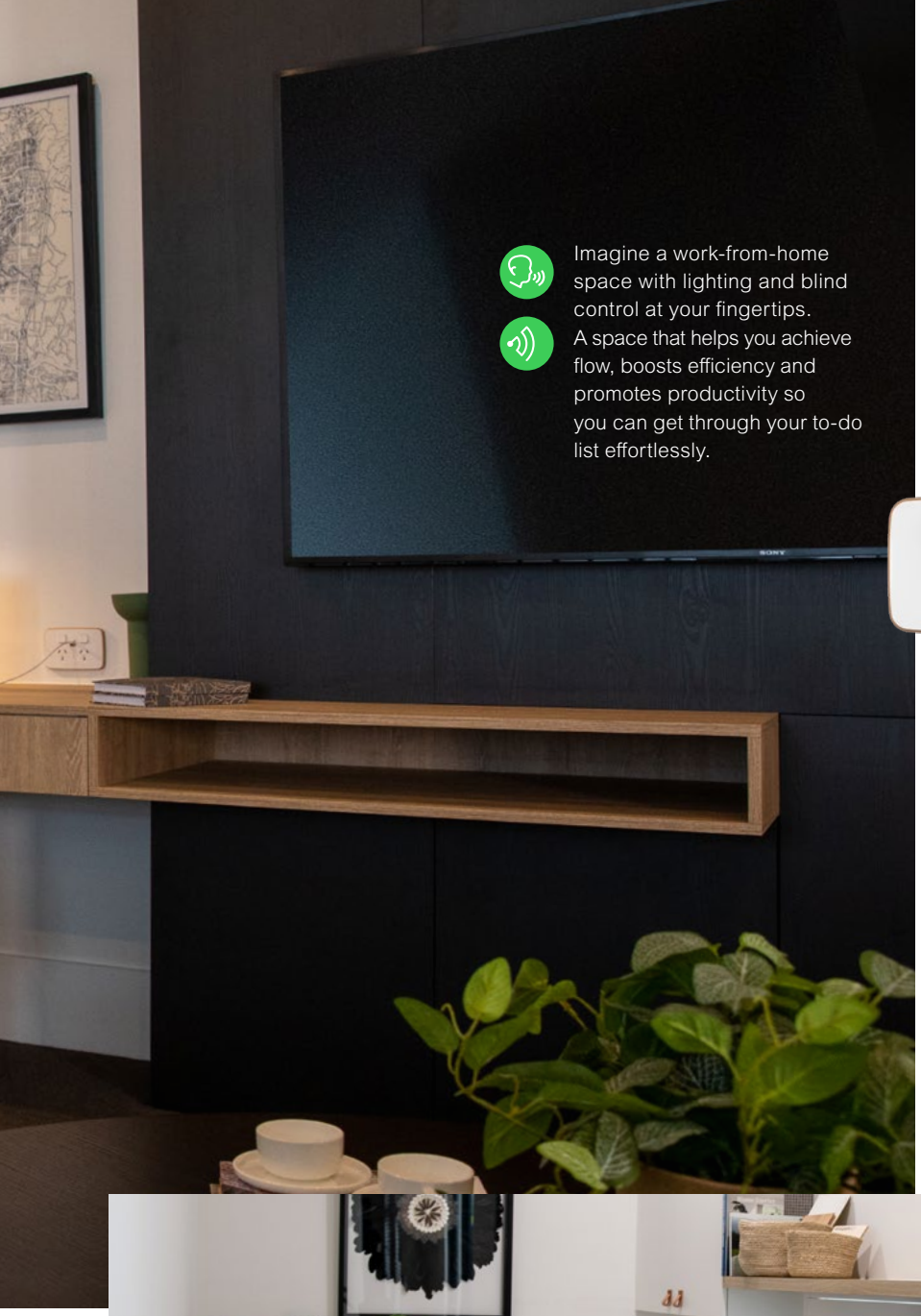

Imagine a work-from-home space with lighting and blind control at your fingertips. A space that helps you achieve flow, boosts efficiency and promotes productivity so you can get through your to-do list effortlessly.

HOT TIP. Unnecessary lead and extension cables make the tidiest of spaces feel messy and disorganised and can be a fire hazard. Declutter your space and keep your equipment safe by installing a quad power point.

STAY CONNECTED. Adding data and network cabling / outlets to your home office can significantly increase internet speed, connection, reliability, and overall security. It's perfect for gamers, streamers and work-from-homers. You'll no longer have to play 'conference call bingo' or risk losing that game because of an unstable connection.

FEATURED PRODUCT: ICONIC

SEE PG 39 FOR FULL PRODUCT SUITE

ESSENTIAL PRODUCTS FOR THIS ROOM:

- Data / TV / AV and Network Connectivity
- LED Downlights
- Quad Power Point
- Surge Protection
- Switches and Power Points
- USB Charger
- Wiser Blind Control
- Wiser Connected Power Point
- Wiser Lighting Control

To explore more solutions for your home office, visit **pdl.co.nz/home-office**

Your hideaway haven

Whether you're a jump-out-of-bedder or sleepy-header, your bedroom is your sanctuary; a place to rest, relax and recharge at the end of each day. It's where you get ready each morning for all of life's moments, big and small.

SLEEP SOUNDLY.

From blinds that close to keep the warmth in, USB charging ports at the ready and lights that dim as you prepare for bed, your bedroom can be tailored to your every need.

COMFORT AND CONTROL.
Make sure to get a good night's sleep by keeping your oasis at just the right temperature with a Wiser Temperature / Humidity sensor. Check the temperature and humidity of your room through the convenience of the Wiser app.

DESIGN TIP. Complete your décor and add a point of difference to your bedroom with the Iconic Styl range.

The range features an extruded aluminium finish and is available in three colour options, so there's something to suit your unique style.

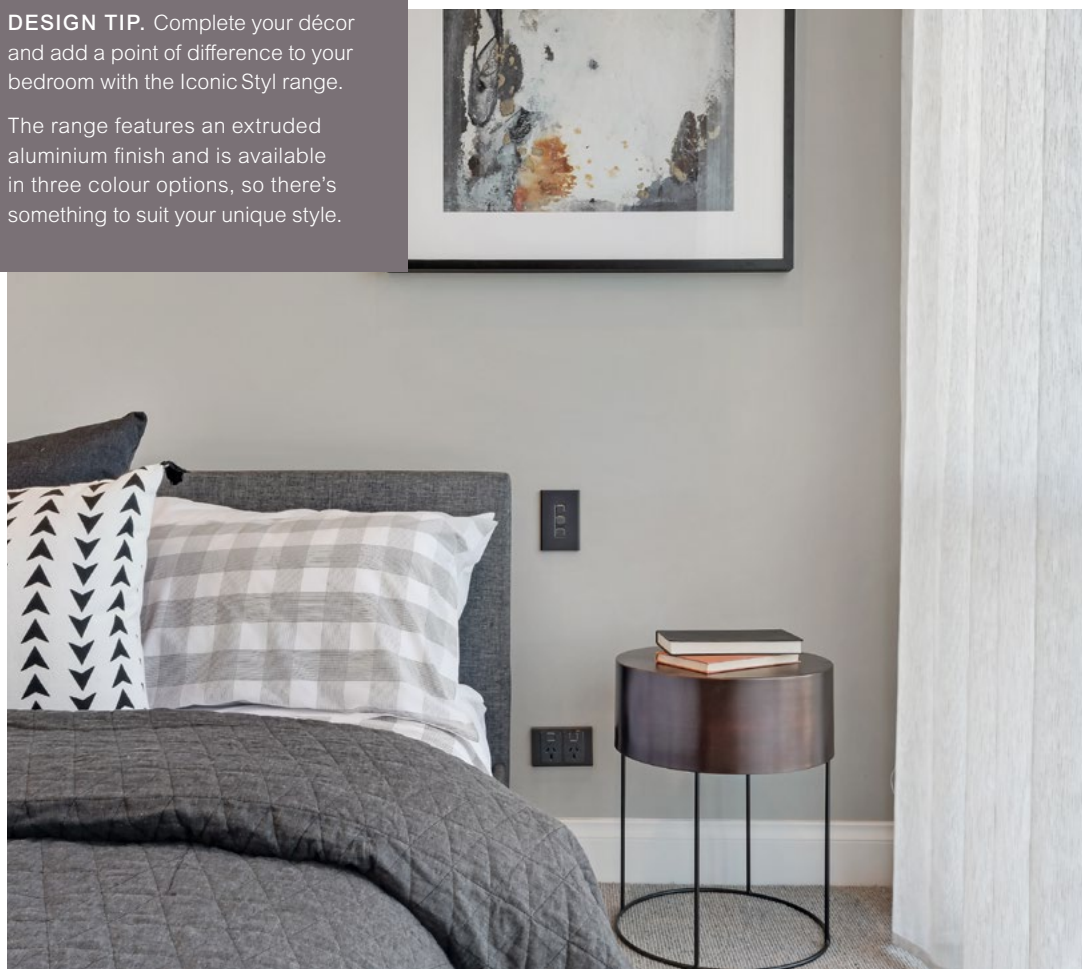

HOT TIP. Layer overhead LED downlights with LED strips under cupboards and add a full-length mirror to create a luxe in-store feel to your walk-in-robe. Add a motion sensor for energy efficient and convenient lighting when your hands are full.

FEATURED PRODUCT: ICONIC PIR MOTION SENSOR
SEE PG 36 FOR FULL PRODUCT SUITE

POWER UP. Install power points with USB charging ports inside your wardrobe and cupboards to create a mini power station. Perfect for keeping phones, e-readers and other devices charged.

FEATURED PRODUCT: ICONIC USB CHARGER
SEE PG 39 FOR FULL PRODUCT SUITE

ESSENTIAL PRODUCTS FOR THIS ROOM:

- Data / TV / AV and Network Connectivity
- LED Downlights
- Motion Sensor
- Smoke Alarm
- Switches and Power Points
- USB Charger
- Wiser Blind Control
- Wiser Connected Power Point
- Fire protection with AFDD
- Wiser Lighting Control
- Wiser Temperature / Humidity Sensor

To explore more solutions for your bedroom, visit **pdl.co.nz/bedroom**

Rise and shine

From those exciting early days preparing a nursery, to tea parties and all sorts of adventures, big and small, your child's bedroom is where they can recharge, discover the world, play and learn.

SMOKE ALARMS YOU CAN DEPEND ON.
PDL smoke alarms are a small investment as they help protect what matters most to you; your family, home and possessions, both valuable and irreplaceable.

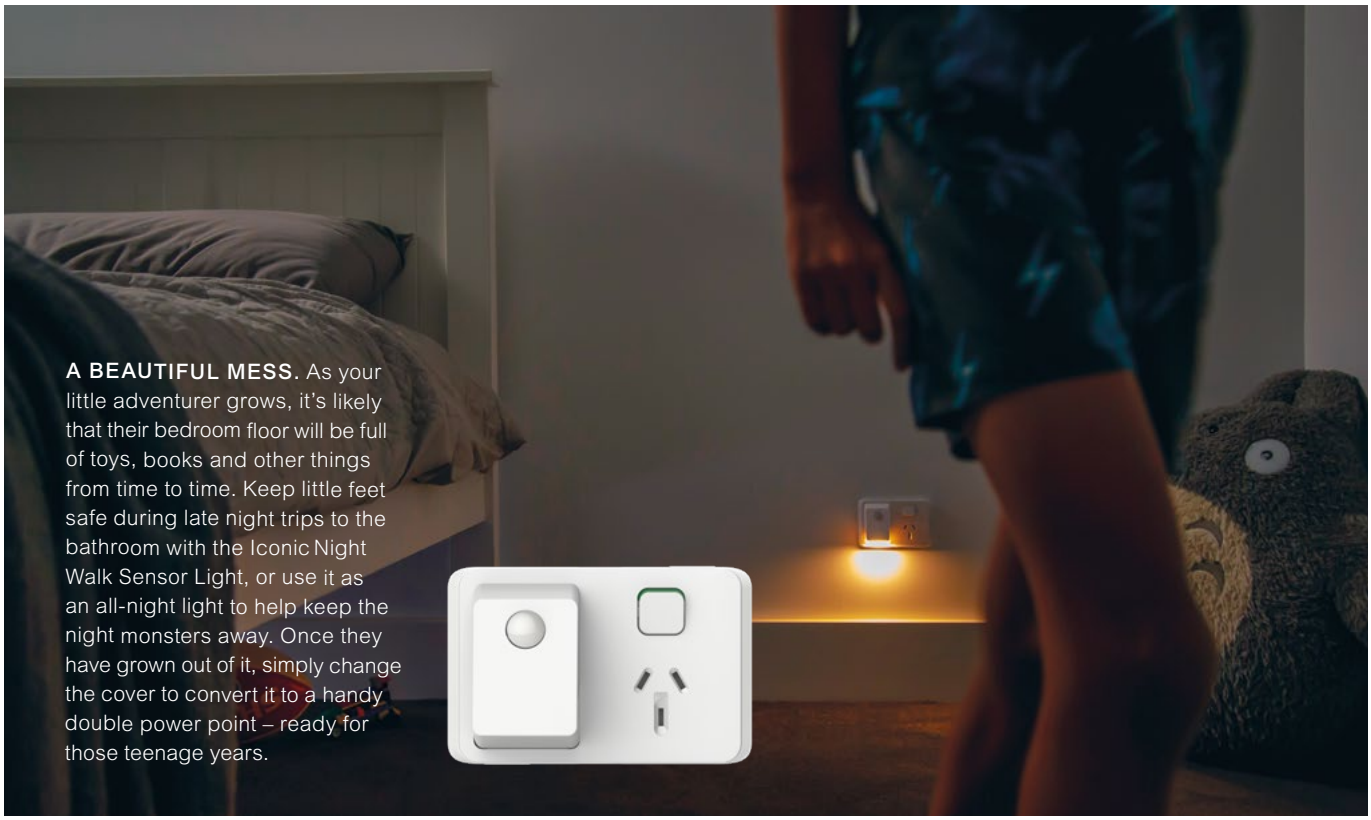

A BEAUTIFUL MESS. As your little adventurer grows, it's likely that their bedroom floor will be full of toys, books and other things from time to time. Keep little feet safe during late night trips to the bathroom with the Iconic Night Walk Sensor Light, or use it as an all-night light to help keep the night monsters away. Once they have grown out of it, simply change the cover to convert it to a handy double power point – ready for those teenage years.

TIPS TO SET THEM UP FOR THE FUTURE.

- Install light switches in areas that are easy to reach for little ones and adults alike. Think about how they'll use the space as they grow.
- It's likely your children will need several power points in the room, especially as they grow older. Avoid potentially unsafe power boards and extension cables by adding a few extra power points.
- Install dimmers to get the right lighting for every task, from bright and vibrant for play and homework, to dim and low for snuggling in for bedtime stories.
- Kids have many devices they use for learning and playing, so why not add convenience to their lives with a USB charger or USB Smart Shelf.

DESIGN TIP. The Iconic Collection will provide flexibility down the road as your child's needs change. It is available in a variety of colours and finishes that are as easy to change as the cover on your phone, perfect for matching to whatever style they grow into.

ESSENTIAL PRODUCTS FOR THIS ROOM:

- Dimmer
- Iconic Night Walk Sensor Light
- LED Downlights
- Smoke Alarms
- Switches and Power Points
- USB Charger
- Wiser Connected Power Point
- Fire Protection with AFDD
- Wiser Lighting Control

To explore more solutions for your kid's bedroom, visit **pdl.co.nz/kids-bedroom**

Lighten the load

Some of the best and most memorable days end with dirty clothes. Whether you're preparing for a special occasion, getting ready for the week ahead, or packing for a holiday, it all starts with a laundry day.

HOT TIP. Forget fumbling in the dark for a light switch while your hands are full.

Get convenience and energy efficiency in your laundry with a motion sensor. It will automatically turn the lights on when you enter, and off after you've left.

FEATURED PRODUCT: ICONIC
SEE PG 39 FOR FULL PRODUCT SUITE

KEEP DRY. Ever had a water leak and discovered it too late? The Wiser Water Leakage sensor sounds an alarm and sends a notification to your phone so you can avoid nasty surprises.

DESIGN TIP. Do you prefer your laundry to have a crisp, clean, all-white look, or does it feature a pop of colour with bold wallpaper, or maybe you prefer a dark and moody design? The Iconic range has a variety of finishes and colours to complement whatever style you choose.

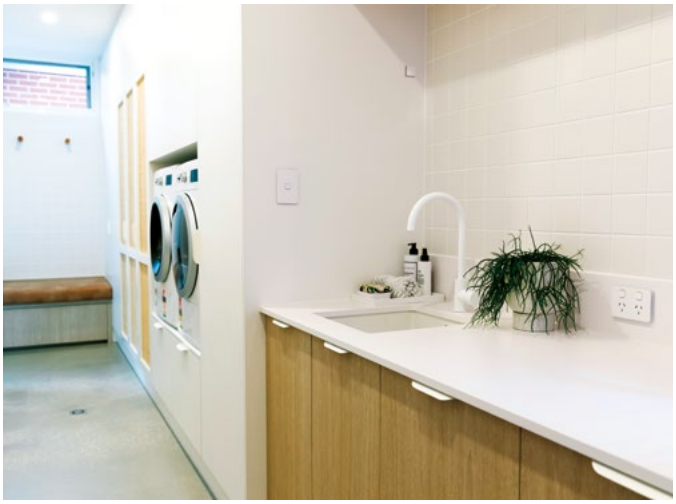

CLEAN AND COMFORTABLE. Laundries can quickly become warm, humid spaces that are uncomfortable to be in. Use a Wiser Temperature / Humidity sensor to automatically turn your extractor fan on and off to help clear the air and keep the space comfortable.

NO WORRIES. Set your Wiser Connected Power Point to only stay on for a set period of time, so you never have to worry about leaving the iron on.

ESSENTIAL PRODUCTS FOR THIS ROOM:

- LED Downlights
- Motion Sensor
- Quad Power Point
- Surge Protection
- Switches and Power Points
- Wiser Connected Power Point
- Wiser Lighting Control
- Wiser Temperature / Humidity Sensor
- Wiser Water Leakage Sensor

To explore more solutions for your laundry, visit **pdl.co.nz/laundry**

More than just a parking space

Arriving home to your loved ones and your own private sanctuary is a moment to look forward to each day. Whether you're returning from work or from running errands, or coming home from holiday, there's nothing quite like coming back to the place where you belong.

CHARGE UP AND GO. Charge your electric vehicle quickly, safely and cost effectively with a Schneider Electric EVlink Charger.

Don't have an EV yet? Why not pre-wire your home so it's ready when you are? It'll also be a great selling point when you're ready to move on.

SWITCHBOARD SAFETY. Your electrician is your partner for all your electric home design needs. Ask them about switchboard safety to ensure your home's electrical is up to date and optimised to help offer the ultimate in protection. This is especially important if your home was built before 1980.

Your electrician will make sure you have the right electrical protection to help keep your family safe against shocks and arc faults that cause electrical fires. They can also add protection against power surges that could damage your appliances and electronic devices.

FEATURED PRODUCT: RESI9 CIRCUIT PROTECTION.
SEE PG 38 FOR MORE INFORMATION.

LIGHTS ON. Set your lights to turn on automatically as you enter the garage and off when you exit, with a Wiser Motion Sensor. It can also send an alert to your phone if motion is detected unexpectedly.

DESIGN TIP. The Iconic Outdoor range can withstand dirt, moisture and bumps. With its clean, sleek design and smart connectivity, it's a must-have for any garage.

ESSENTIAL PRODUCTS FOR THIS ROOM:

- EV Charger or Wiring Provision
- Iconic Outdoor Switches and Power Points
- LED Downlights
- Motion Sensor
- Switchboard with People and Equipment Protection
- Wiser Garage Door Control
- Wiser Lighting Control

To explore more solutions for your garage, visit **pdl.co.nz/garage**

Outdoor like never before

Hot summer days are for spending time outdoors - relaxing or entertaining on the deck, playing games in the pool, or pottering in the garden. But as day turns to dusk, heaters keep the party going in cooler months, and atmospheric garden lighting adds to the mood.

DESIGN TIP. When carefully considered, exterior lighting can help you navigate safely when it's dark. It can also create ambience and add an overall sense of elegance to your home.

Place lights in front of plants and key garden features to create a warm and inviting look.

FEATURED PRODUCT: FLOODLIGHT WITH SENSOR
SEE PG 36 FOR FULL PRODUCT SUITE

LIGHT THE WAY. The Infrascan® Motion Sensor detects your moves and triggers outdoor lights when you need to find your way in the dark, and saves power when the light is not needed. It's weatherproof and detects movement up to 18m away at a 110-degree angle, has adjustable sensitivity, light level and time delay for ultimate control.

RELIABLE AND ROBUST. Create a seamless experience by having your indoor style flow through to the outdoors, and still enjoy the indoor comforts: fridges, heating, lighting, music and more.

Iconic Outdoor switches and power points were built to withstand the New Zealand outdoors and integrate with the Wiser Smart Home system, giving you more control and connecting your home from the inside out.

ESSENTIAL PRODUCTS FOR THIS ROOM:

- Exterior Lights
- Iconic Outdoor Switches and Power Points
- LED Downlights
- Motion Sensor
- Wiser Lighting Control

To explore more solutions for your outdoor area, visit **pdl.co.nz/outdoor-living**

Wish list

Use this wish list to choose solutions that work for you, your family, and your lifestyle. Have it on hand when you discuss your unique electric home design plan with your builder or electrician.

The beauty of electric home design is that you can choose customised solutions that work for you. To help you on this journey, we've added circles to the list below to indicate key products that are best suited to each room. Use the list to record the number of products you'd like for each area.

	Entrance, Hallway, and Stairs	Living Room	Kitchen	Dining Room	Bathroom	Home Office	Bedroom	Kid's Bedroom	Laundry	Garage	Outdoor
SWITCHES AND POWER POINTS											
Solis Switches	○	○	○	○	○	○	○	○			
Solis Power Points	○	○	○	○	○	○	○	○			
Solis T Series Switches	○	○	○	○	○	○	○	○			
Solis T Series Power Points	○	○	○	○	○	○	○	○			
Iconic Switches						○		○	○	○	
Iconic Power Points						○		○	○	○	
Iconic Essence Switches	○	○	○	○	○		○	○			
Iconic Essence Power Points	○	○	○	○	○		○	○			
Iconic Styl Switches	○	○	○	○	○		○	○			
Iconic Styl Power Points	○	○	○	○	○		○	○			
Iconic Outdoor Switches										○	○
Iconic Outdoor Power Points										○	○
Iconic Outdoor Smart Power Points											○
Metal Plate Switches			○	○	○						
Metal Plate Power Points			○	○	○						
Quad Power Point		○	○			○			○	○	
Quad Power Point with USB			○			○					

	Entrance, Hallway, and Stairs	Living Room	Kitchen	Dining Room	Bathroom	Home Office	Bedroom	Kid's Bedroom	Laundry	Garage	Outdoor
USB Type C+C Charger		○	○			○	○	○			
USB Type C Charger		○	○			○	○	○			
USB Smart Shelf Charger			○			○	○	○			
Data / TV / AV and Network Connectivity		○				○	○	○			
Pictogram Icons		○			○		○	○	○		
Backlit LED Switches	○				○		○	○	○		
Dimmer – Rotary / Pushbutton	○	○	○	○	○	○	○	○			
Multi-Way Switching	○		○				○				
LIGHTING AND MOTION SENSORS											
LED Downlights	○	○	○	○	○	○	○	○	○	○	○
LED Floodlights											○
LED Wall Lights											○
Iconic Night Walk Sensor Light	○				○			○			
Iconic PIR Motion Sensor – In Switch	○		○				○		○	○	
Infrascan Outdoor Motion Sensor	○										○
360° indoor sensor	○		○						○	○	
SMART HOME											
Iconic Smart Switch	○	○	○		○		○				
Wiser Hub		○									
Wiser Motion Sensor	○		○		○				○	○	
Wiser Temperature / Humidity Sensor		○		○	○		○		○		
Wiser Water Leakage Sensor			○		○				○		
Wiser Window / Door Sensor	○	○									
Wiser Smoke Alarms	○	○					○	○			
Wiser Connected Power Point	○	○	○	○	○	○	○	○	○		
Wiser Lighting Controller / Dimmer	○	○	○	○	○	○	○	○		○	○
Wiser Blind Controller		○		○		○	○				
Wiser 10AX Garage Door Controller										○	
SpaceLogic C-Bus	○	○	○	○	○	○	○	○	○	○	○
SAFETY											
Switchboard										○	
People Protection (RCD)*	○	○	○	○	○	○	○	○	○	○	○
Equipment Protection (SPD)**										○	
Fire Protection (AFDD)***		○					○	○		○	
Hardwired Photoelectric Smoke Alarm	○	○					○	○			
Battery Photoelectric Smoke Alarm	○	○					○	○			
EV CHARGING											
Schneider Charge EV Charger										○	○

* Recommended protection for entire home
** One SPD in the switchboard to protect the entire home.
*** Recommended protection for living rooms, bedrooms, and areas with high value items.

LIGHTING AND MOTION SENSORS

Create a inviting home and enhance security with the right lighting solutions.

LED Downlight

TPDL1C3*

7W, 750lm with colour changing output switch

LED Floodlights

TPFLT30PSC*

Colour changing with power shifting available for 15W, 20W, 30W. Flood lights are also available in 50W and 100W versions

TPFLT20SEN*

20W, with sensor

Sensors

753RR

Infrascan PIR motion sensor 8m

753RP

Infrascan PRO PIR motion sensor 14m

750WPR5-BK

Infrascan outdoor motion sensor, IP66. Available in Black (BK) and Grey (GY)

PDL352MPIR-TN

Iconic PIR Motion Sensor – In Switch

EV CHARGERS

Recharge your electric vehicle quickly, safely and cost effectively with a Schneider Charge EV Charger.

EV Chargers

EVH5A07N2C5	EVH5A07N2C7	EVH5A11N2C5	EVH5A11N2C7	EVH5A22N2S
7,4KW 1P+N 5M Cable	7.4KW 3P+N 7M Cable	11KW 3P+N 5M Cable	11KW 3P+N 7M Cable	7,4/11/22KW 1P/3PN T2S Socket

WISER SMART HOME

A simple and scalable smart home and energy management solution that lets you control almost everything in your home from wherever you are with the tap of a screen or a voice command.

Wiser Hub

PDL501902
Wiser Smart Home Hub

Wiser Sensors

PDL595011
Wiser Motion Sensor

PDL593011
Wiser Temperature / Humidity Sensor

PDL592011
Wiser Water Leakage Sensor

PDL591011
Wiser Window / Door Sensor

Wiser Smart Smoke Alarm

PDL599WSAL
Wiser Lithium Battery Smoke Alarm, Square

CLP599WSA
Wiser Smoke Alarm, 230V, Square

755WSA
Wiser Smoke Alarm, 240V, Round

Wiser Iconic Mechanisms

PDL356PB2MB-TZ-VW
Wiser Connected Switch, 2AX, Zigbee

PDL356PB10MBTZ-VW
Wiser Connected Switch, 10AX, Zigbee

PDL354PBDMBTZ-VW
Wiser Connected Dimmer, Zigbee

Wiser Modules

PDL5011WSZ
Wiser Micro Module Switch

PDL5010WDZ
Wiser Micro Module Dimmer

PDL5015WBZ
Wiser Micro Module Blind Controller

Wiser Power Point Grids

PDL395CSGZ
Wiser Connected Double Power Point Grid, Zigbee

SAFETY

Help protect your family, home and valued possessions.

Safety Switches

PDL383VWP-VW

Waterproof switches
Rated IP 44
Available in 1 to 4 gang

Switchboard

R9HSB315S

Resi9 plastic switchboards
Available in 10 to 60 modules

Smoke Alarms

755PSMA5L

Fire Tek® Photoelectric Smoke Alarm
Mains Power, w. Lithium Battery Backup

755PSMA5

Fire Tek® Photoelectric Smoke Alarm
Mains Power, w. 9 V d.c. Battery Backup

755PFM4

Fire Tek® Flush Mount Photoelectric Smoke Alarm
Mains Power, w. 9 V d.c. Battery Backup'

755LPSMA4

Fire Tek® Photoelectric Smoke Alarm
Lithium Battery Powered, w. Built-In Wireless

755HA5L

Fire Tek® Heat Alarm
Mains Power, w. Lithium Battery Backup

RESI9 – THE ULTIMATE IN RESIDENTIAL CIRCUIT PROTECTION

Circuit Protection

Equipment Protection (SPD) R9L40100

Resi9 Surge Protection Devices
Available in 1P

People Protection (RCD) R9D06616

Resi9 Residual Current Devices
Available in: 6A to 40A; 30mA; 1P+N variant

Fire Protection (AFDD) R9TDB3616

Resi9 Arc Fault Detection Devices
All-in-one protection available in 6A to 25A; 1P+N

Consult your electrician about the right solution for your home.

SEE PG 37 FOR WISER SMART SMOKE ALARMS

ICONIC OUTDOOR

Take your indoor style outdoors and create a safe and relaxing space all year round.

Available in:

- Extra White (XW)
- Black (BK)

Add your selected colour code to the catalogue number, e.g. PDLO381-BK.

Weatherproof Switch and Power Points

PDLO381

Switch, 1 gang

PDLO394

Single power point

PDLO395

Double power point

Smart Weatherproof Switched Power Point

PDLO394CS

Single power point with Wiser Switch

ICONIC

The new everyday standard, Iconic has a modern, clean design that complements any style.

Available in:			
Vivid White (VW)	Cool Grey (CY)	Anthracite (AN)	Black (XB)
Edging colour available in:			
Translucent Solid White (XW)	Translucent	Translucent	Solid Black

Assembled product available in VW eg. PDL381-VW, other coloured covers are available separately e.g. PDL381C-XB

Switches, Assembled

PDL381
Switch, 1 gang

PDL382
Switch, 2 gang

PDL383
Switch, 3 gang

PDL384
Switch, 4 gang

Switch Cover

PDL385C
Switch, 5 gang

PDL386C
Switch, 6 gang

Switches, Architrave Assembled

PDL361C
Architrave switch, 1 gang

PDL362C
Architrave switch, 2 gang

Cooker Switch

PDL347VH
Double pole, 45A

Horizontal Cooker Switch

3041H45
Single pole, 45A

3041D45
Double pole, 45A

Dimmers

40EPBDM-VW
Pushbutton (mechanism only)

40ERDM-VW
Rotary (mechanism only)

Cover and Grid

PDL331GC - 336GC
1 to 6 gang plates for power, data or AV mechanisms

Cable Plate

PDL327CEP
Brush plate to tidy cables (VW only)

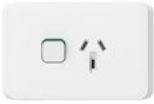

Power Points

PDL394
Single power point
Also in vertical: 391

PDL395
Double power point

PDL395X
Double power point with extra switch

PDL395H4
Quad power point

PDL395H4XXUA
Quad power point with extra switches (less mechanisms)

PDL392
Double vertical power point
Also in extra switch: 392X

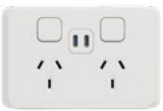

Night Walk LED Cover

PDL306
Motion activated night light cover

USB Chargers

PDL395USBC
Double horizontal power point with USB-C fast charger

PDL395USBAC
Double horizontal power point with USB-C+C ports

Wiser Connected Power Point

PDL395CSC-VW + PDL395CSGZ
Connected Power Point

3040VEV-VW
EV Charger provision plate vertical

To discover pictogram icons, explore Extra White codes and view other accessories visit **pdl.co.nz/build-my-iconic**

ICONIC ESSENCE

With smooth, round wooden edges, Iconic Essence brings a hint of raw, rustic nature to the home.

Available in:	
◯ Arctic White (AW) ● Ash Grey (AG)	Add your selected colour code to the catalogue number, e.g. PDLE381C-AG

Switch Cover

PDLE381C
Switch cover, 1 gang

PDLE382C
Switch cover, 2 gang

PDLE383C
Switch cover, 3 gang

PDLE384C
Switch cover, 4 gang

PDLE385C
Switch cover, 5 gang

PDLE386C
Switch cover, 6 gang

Switch Plates

PDLS381
Switch, Vertical,
1 Gang, 250VAC, 10AX

PDLS382
Switch, Vertical,
2 Gang, 250VAC, 10AX

PDLS383
Switch, Vertical,
3 Gang, 250VAC, 10AX

PDLS384
Switch, Vertical,
4 Gang, 250VAC, 10AX

Power Point Cover

PDLE394C
Single power point cover

PDLE394XC
Single power point with extra switch cover

PDLE395C
Double power point cover

PDLE395XC
Double power point with extra switch cover

PDLE395H4C
Quad power point cover

Power Point Plates

PDLS395
Power Outlet Skin,
Twin 250VAC, 10A

PDLS395X
Power Outlet Skin, Twin,
250VAC, 10A, extra switch

PDLE395H4XXC
Quad power point with extra switches cover

Cooker Switch Cover

PDLE347VHC

Dimmers*

40EPBDM-VW
Pushbutton (mechanism only)

40ERDM-VW
Rotary (mechanism only)

Wiser Cover

PDLE395CSC
Connected Power Point cover

USB Charger Cover

PDLE395H4XXC + PDL395H4XXUAG
+ 2 x PDL342USB2AC-VW + PDL300USB2CAC-VW
Quad power point with USB A+C ports

*Knob and pushbuttons purchased separately

ICONIC STYL

Metallic switches and power points that add a luxe factor to the home.

Available in:

- Silver (SV)
- Silver Shadow (SH)
- Crowne (CE)

Add your selected colour code to the catalogue number, e.g. PDLS381C-CE

Switch Cover

PDLS381C
Switch cover, 1 gang

PDLS382C
Switch cover, 2 gang

PDLS383C
Switch cover, 3 gang

PDLS384C
Switch cover, 4 gang

PDLS385C
Switch cover, 5 gang

PDLS386C
Switch cover, 6 gang

Switch Plates

PDLE381
Switch, Vertical,
1 Gang, 250VAC, 10AX

PDLE382
Switch, Vertical,
2 Gang, 250VAC, 10AX

PDLE383
Switch, Vertical,
3 Gang, 250VAC, 10AX

PDLE384
Switch, Vertical,
4 Gang, 250VAC, 10AX

Power Point Cover

PDLS394C
Single power point cover

PDLS394XC
Single power point with extra switch cover

PDLS395C
Double power point cover

PDLS395XC
Double power point with extra switch cover

PDLS395H4C
Quad power point cover

Power Point Plates

PDLE395
Power Outlet Skin,
Twin 250VAC, 10A

PDLE395X
Power Outlet Skin, Twin,
250VAC, 10A, extra switch

PDLS395C
Double power point cover

PDLS395XC
Double power point with extra switch cover

PDLS395H4C
Quad power point cover

PDLS395H4XXC
Quad power point with extra switches cover

Cooker Switch Cover

PDLS347VHC

Dimmers*

40EPBDM-VW
Pushbutton (mechanism only)

40ERDM-VW
Rotary (mechanism only)

Wiser Cover

PDLS395CSC
Connected Power Point cover

USB Charger Cover

PDLS395H4XXC + PDL395H4XXUAG
+ 2 x PDL342USB2AC-CY + PDL300USB2CAC-VW
Quad power point with USB ports

*Knob and pushbuttons purchased separately

CLIPSAL SOLIS™

The refined design of Solis is brought to life in a simpler form with two smooth matte finishes – monochromatic simplicity at its finest.

Available in:	Add your selected colour code to the catalogue number, e.g. 1041PA-ZW
Matte White (ZW) Matte Black (ZB)	

Switches

1041PA
Switch, 1 gang

1042PA
Switch, 2 gang

1043PA
Switch, 3 gang

1044PA
Switch, 4 gang

Dimmers

1041PUA + 40RWDA + PDL354PBDMBTZ-VW
Rotary Wiser Dimmer

1041PUA + 40PWSA + PDL354PBDMBTZ-VW
Pushbutton Wiser Dimmer

Communication Plate

1043CP + PDL319MD-TN
Data/TV Plate, 1-3 gang (plate only)

Power Points

1025
Double Power Point

1025XUA + 40PA + PDL381M10
Double power point extra switch

1025XUA + 40PA32COOK + PDL380M32-VW
Double power point with Cooker switch

1025USBC
Double Power Point with USB Type C Fast Charger

1010CSZ
Single Connected Power Point Wiser compatible

CLIPSAL SOLIS™ T SERIES

Solis T Series is where classic design meets modern functionality, blending the old-school feel of robust toggles and brushed metal with modernist, perfect square edges and the thinnest of covers.

Available in:	
White Ceramic (WC) Platinum Aluminium (PT) Ebony Aluminium (EA) Brushed Brass Aluminium	Add your selected colour code to the catalogue number, e.g. 1041TA-PT

Switches

1041TA
Switch, 1 gang

1042TA
Switch, 2 gang

1043TA
Switch, 3 gang

1044TA
Switch, 4 gang

Dimmers

1041TUA + 40RWDA + PDL354PBDMBTZ-VW
Rotary Wiser Dimmer

1041TUA + 40TWSA + PDL354PBDMBTZ-VW
Toggle Wiser Dimmer

Communication Plate

1043CP + PDL319MD-TN
Data/TV Plate, 1-3 gang (plate only)

Power Points

1025
Double Power Point

1025XUA+ 40PA + PDL381M10
Double power point extra switch

1025XUA + 40PA32COOK + PDL381M32-VW
Double power point with Cooker switch

1025USBC
Double Power Point with USB Type C Fast Charger

1010CSZ
Single Connected Power Point
Wiser compatible

METAL PLATE

Refined and minimal, these Stainless Steel switches and power points look superb in modern architectural interiors, while the Polished Brass models beautifully complement traditional décor.

Plate available in:	Base module available in:
Stainless Steel (BSL) Polished Brass (BBSL)	White (WE) Black (BK)

Add your selected colour code to the catalogue number, e.g. BSL31VA-BK

Switches

BSL31VA
Switch, 1 gang

BSL32VA
Switch, 2 gang

BSL33VA
Switch, 3 gang

BSL34VA
Switch, 4 gang

BSL35VA
Switch, 5 gang

BSL36VA
Switch, 6 gang

Architrave Switch

B31A
Switch, 1 gang

Dimmers

31E2PUDM-WE
Pushbutton (mechanism only)

32ELEDM2-WE
Rotary (mechanism only)

Power Points

BSL15A
Single power point

BSL15XA
Single power point with removable extra switch

BSL25A
Double power point

BSL25XA
Double power point with extra switch

New rules for smoke alarms:

Keeping your home safe

A safer future for New Zealand homes

Starting 1 November 2024, new safety regulations require all new homes to install Type 1 Smoke Alarm Systems, setting a new standard for protection against fire hazards.

WHAT IS A TYPE 1 SMOKE ALARM SYSTEM?

A Type 1 system includes interconnected smoke alarms that work together to detect smoke early and alert everyone in the home, no matter where they are. If one alarm is triggered, all alarms sound, providing maximum warning time to help protect your family and property.

WHY UPGRADE YOUR SMOKE ALARMS?

Traditional stand-alone alarms only warn you if you're near the device. With interconnected systems, you'll be alerted anywhere in the home. These systems also comply with the NZS 4514:2021 standard, designed to offer optimal detection and alerting for all homes.

WHERE SHOULD THEY BE INSTALLED?

The new rules specify that alarms must be installed in:

- Every hallway or corridor leading to bedrooms
- Living spaces, such as lounges
- On each level of your home

HOW DO INTERCONNECTED SMOKE ALARMS WORK?

Interconnected alarms are wireless or hardwired systems that send signals between devices. If one detects smoke, they all go off, ensuring you're alerted immediately no matter where the danger starts. These systems offer peace of mind, particularly for larger or multi-story homes.

SET YOUR HOME UP FOR THE FUTURE

The updated rules not only bring your home up to code but also offer added safety and convenience. Whether you're building, renovating, or upgrading your smoke alarms, interconnected systems are the safest choice.

Talk to your electrician about installing a Type 1 Smoke Alarm System to keep your family safe and your home compliant with the latest standards.

Learn more at: **pdl.co.nz/smoke-alarms**

Let us help you plan with professional design advice

There are so many decisions to make when building or renovating, it can help to see and visualise how things look and operate.

Visit our Vision Studios in Auckland and Christchurch, or book a digital consultation and let us help you explore the electrical possibilities. Our free appointments can be held in our showroom, which is a fully interactive home environment.

To book an appointment, visit **pdl.co.nz/showrooms** or call **0800 741 303**

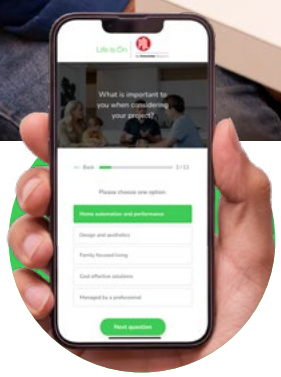

Or continue your journey online

MY HOME ENHANCER

Answer a few questions about your project and the My Home Enhancer will provide you with budgeting advice and personalised recommendations to help optimise your electrical plan.

Get started at
pdl.co.nz/my-home-enhancer

PDL HOME HUB

The Home Hub has been designed as an all-in-one directory to make it easy for you to discover and explore everything Electric Home Design across our website.

Explore the Hub at
pdl.co.nz/home-hub

© 2026 Schneider Electric. All Rights Reserved.
998-23757301